VOL. 29, ISSUE 21

NOVEMBER 7, 2026

AYALA ALABANG VILLAGE ASSOCIATION

AAVA NEWS

VILLAGE UPDATES, ALL IN ONE PLACE



IN THIS ISSUE

- AAVA Welcomes the Christmas Season with Festive Decorations
- AAVA GO Makes visitor Pre registration easier
- 2027 BF Homes Sticker Application Guidelines for AAV Residents
- Security Personnel Safely Reunite Lost Child with Parents
- Notice of the 2026 AAVA Special General Membership Meeting
- 2027 Association Dues Notice
- AAVA and Barangays' Respective Christmas Fund Drives

WE ARE ONLINE!

Missed the previous issues of AAVA News?

Access our eLibrary here: https://aava.com.ph/aava-news

AAVA Welcomes the Christmas Season with Festive Decorations

The spirit of Christmas is beginning to shine across Ayala Alabang Village as the AAVA Maintenance Department, headed by Jeffry Aguirre, starts putting up festive decorations in preparation for the holiday season, under the leadership of the Board of Governors headed by President Gary Sevilla.

Among the first decorations are parols being installed on trees along Madrigal Avenue and Acacia Avenue, bringing a warm and cheerful atmosphere to the village streets. These traditional Filipino Christmas lanterns symbolize hope, light, and the joy of the season.

The preparations will continue with the installation of a Belen, depicting the Nativity scene and reminding everyone of the true meaning of Christmas. Meanwhile, the Jesus Tree along Commerce Avenue and Madrigal Avenue will also receive its Christmas design, adding another special attraction to the village's holiday display.

Through the efforts of the Maintenance team and the support of the Board of Governors, the village is gradually taking on a festive look, creating a welcoming atmosphere for residents and visitors alike.

As each decoration is put in place, the excitement of the season grows. These simple yet meaningful displays remind us that Christmas is not only about decorations and celebrations, but also about hope, faith, and togetherness.



Begin your next chapter at Nava.

greenfield.com.ph

Andrew Cheng | 0977 8262895

GREENFIELD DELUXE

@NavaByGreenfieldDeluxe

65 Wellness Belongs Here.

TLTS: NCR-049

AYALA ALABANG VILLAGE ASSOCIATION
NEIGHBORHOOD CENTER, NARRA ST., AYALA ALABANG VILLAGE
MUNTINLUPA CITY
www.aava.com.ph
TELEPHONES 842-3944 * 842-3732 * 809-2282 * FAX NO. 842-5203

NOTICE OF THE 2026 AAVA ANNUAL GENERAL MEMBERSHIP MEETING

Please be notified that the 2026 Annual General Membership Meeting (AGMM) of the Association is scheduled on:

Date: November 15, 2026, Sunday
Time: 10:00A.M.
Venue: Ground Floor, AAVA Office,
Neighborhood Center, Narra Street,
Ayala Alabang Village, Muntinlupa City

AGENDA

1. Call to Order
2. Proof of Notice and Determination of Quorum
3. Ratification of Minutes of the General Membership Meeting (AGMM) on April 06, 2025
4. President's Report
5. Treasurer's Report
6. Ratification of all Acts and Resolutions of the Regular AAVA Board for year 2025-2026, 1st Interim Board and 2nd Interim Board.
7. Appointment of External Auditor for 2027
8. Other Matters
9. Adjournment

Alabang, Muntinlupa City
October 15,2026

Edgardo L. Sevilla
President

AAVA GO MAKES VISITOR PRE-REGISTRATION EASIER

Welcoming guests to Ayala Alabang Village is becoming more convenient with the introduction of AAVA GO, the Association's visitor pre-registration service designed to help make security clearance at the village gates faster and more efficient.

Through the service, residents can notify AAVA Security about their expected visitors ahead of time, allowing gate personnel to verify visitor information before their arrival. By helping organize the clearance process in advance, AAVA GO aims to reduce waiting time while ensuring that the village's established security procedures remain in place. Since its launch, the platform has been utilized by a growing number of residents; heavily used particularly during the trick-or-treat event last October 31.

Beyond visitor pre-registration, residents can already access a growing range of services through the AAVA Resident Portal. Available at portal.aava.com.ph, the platform allows residents to complete selected transactions online, providing a convenient alternative to visiting the AAVA Office for every request.

Among the services currently available through the portal are applications and renewals for vehicle stickers and RFID, as well as reservations and scheduling for village sports facilities. As more digital services are introduced, the portal is expected to continue serving as a central access point for residents.

More digital features are also on the way. One of these is the AAVA GO QR Pass, currently under development, which will allow residents to generate QR passes for their visitors. Once launched, the feature will provide another option for managing visitor pre-registration.

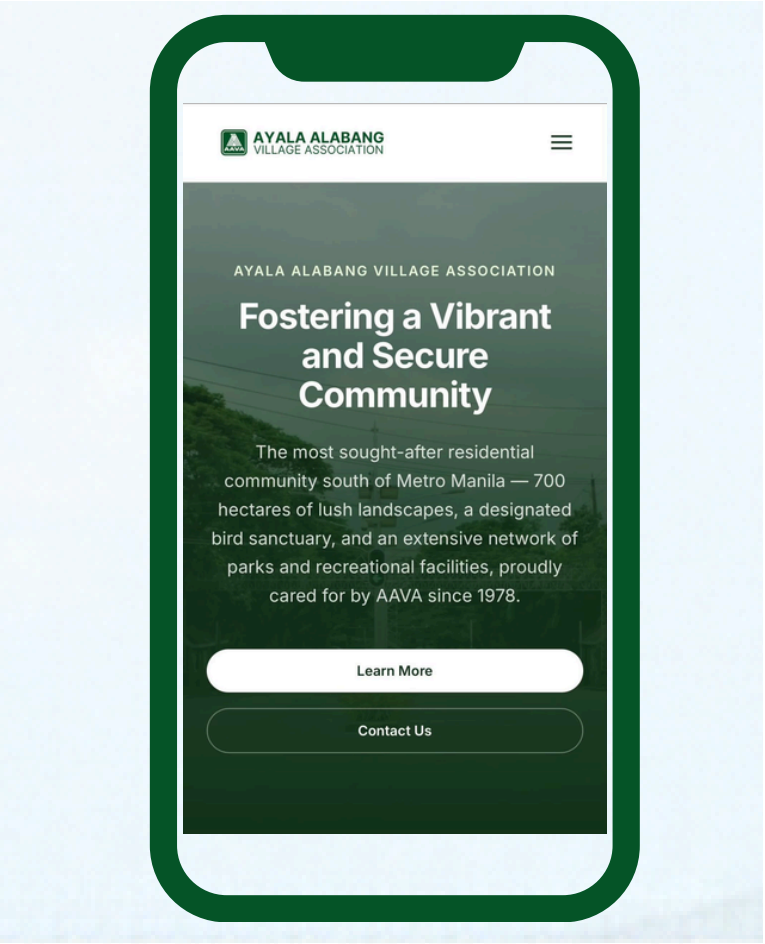

AAVA is likewise working on its official mobile application, which is expected to bring access to the Resident Portal and its services directly to residents' smartphones.

Together, these initiatives reflect the Association's continuing efforts to combine convenience with efficient service and security. As AAVA expands its digital platforms, residents are encouraged to explore the services currently available and stay informed about upcoming features designed to make everyday village transactions easier.

For visitor pre-registration, residents may send an SMS or Viber message to 0917 790-0476. For other available online services, visit the AAVA Resident Portal at portal.aava.com.ph.

AAVA GO
Hassle-Free Visitor Pre-Registration



(0917) 790-0476
(SMS & Viber Only • Strictly no calls)

Expecting guests? Fast-track their entry with **AAVA GO!** Simply message our Security Team in advance so our gate guards can clear your visitors promptly upon arrival.

Please send the following details:
- **Host Name:**
- **Host Address:** (House # & Street)
- **Visitor Name(s):**
- **Plate Number:**
- **Date of Visit:**

IMPORTANT
- *Advise your visitors to **roll down their window** and inform the guard that their visit was pre-registered via AAVA GO.*
- *Please send notifications at least 15 minutes before your visitor's expected arrival.*

AAVA RESIDENT PORTAL:
Village Services Online

portal.aava.com.ph

Transact with AAVA anytime, anywhere. Access essential village services online from the comfort of your home:

- **VEHICLE STICKERS & RFID** (Application & Renewal)
- **SPORTS FACILITIES** (Reservations & Scheduling)
- **AAVA GO QR** (Visitor QR Pass Generation) – Soon!

Coming Soon to Mobile: We are currently developing the official **AAVA Mobile App,** bringing full portal access directly to your smartphone. Stay tuned for launch updates!

Need Assistance? Contact AAVA:

24/7 Security & Emergencies Only:
(02) 8842-1111
(02) 8842-2222
(For urgent security, medical, or fire concerns)

(02) 8842-4411
(General Inquiries & Resident Concerns)

Mobile Phone Numbers:
(0926) 684-9648
(0927) 032-8693

Trunkline:
(02) 8809-2282
Office Hours: Monday – Friday, 8:00 AM – 5:00 PM

2027 BF HOMES STICKER

Application Guidelines for AAV Residents

The BF Homes 2027 vehicle sticker issuance will commence on **November 25, 2026**, in accordance with the guidelines set by the BF Federation of Homeowner Associations, Inc. (BFFHAI). Residents are respectfully requested to comply with the prescribed procedures to ensure a smooth and orderly process. The AAVA Office will accept processing until **February 15, 2027**.

STEP 1

Document Preparation and AAVA Endorsement

Bring the required documents to the AAVA Office for an endorsement stamp:

- For Cars: OR, CR, and one valid ID with Address
- For Motorcycles: OR, CR, one valid ID and Submission of a video is required to verify that the motorcycle does not have an open muffler.
- For Company-Owned Vehicles: Include a company certification
- For Rented Vehicles: Include a lease contract
- For Newly Purchased Vehicles: Include the Deed of Sale or Sales Invoice

STEP 2

Online Application

- Visit the BF Homes Sticker Portal: **https://bffhai.znergee.com/**.
- On the portal's menu bar, select New.
- Complete the application form and submit the required information to obtain your SRS Number.

STEP 3

Payment of Fees through AAVA

- Cars: ₱3,500 (1st and more)
- Motorcycles: ₱1,700 (1st and more)
  - AAVA Processing Fee: ₱50 per vehicle
  - Submit your SRS Number and payment to the AAVA Office.
  - You will receive an Acknowledgment Receipt (AR) as proof of payment.

STEP 4

Sticker Issuance

- AAVA will notify you when your sticker is ready for pickup.
- Collect your sticker and official receipt of payment from the AAVA Office.
- Install the sticker on the assigned vehicle immediately.

Contact Information:

For inquiries and clarifications, residents are encouraged to contact the Community and External Relations Department (CERD) at (02) 8809-2282 loc. 213 or (02) 8842-2708.

Scan the QR code to access the sticker portal:

AYALA ALABANG VILLAGE ASSOCIATION

NEIGHBORHOOD CENTER, NARRA STREET, AYALA ALABANG VILLAGE
MUNTINLUPA CITY
www.aava.com.ph
TEL. No. 8809-2282

October 9, 2026

Dear Fellow AAVA Members/Tenants,

Hereunder, for your reference, are the Payment details of our Association Dues for the Year 2027:

I. PAYMENT SCHEDULE:

On or before January 31, 2027, Php33.30/sqm (Discounted rate)
On February 1-28, 2027, Php37.00/sqm (Regular rate)

Please take note of the following:

- Discounted rates shall apply to payments made on or before **January 31, 2027.**
- Regular rate shall apply to payments made from **February 1-28, 2027**.
- An interest of 1% and a penalty of 1% per month (24% per annum) shall be computed for unpaid accounts **AFTER February 28, 2027**, retroactively from **January 1, 2027**.

II. PAYMENT OPTIONS:

A. OPTION 1 - OVER THE COUNTER at the AAVA Office
Monday to Friday at 8:00 AM – 5:00 PM

B. OPTION 2 – Online Banking through Bills Payment Facilities for the account of **AYALA ALABANG VILLAGE ASSOCIATION, INC**. may be available in the following banks.

1. Bank of Philippine Islands (AYALVA)
2. Union Bank of the Philippines
3. Metropolitan Bank and Trust Company
4. Security Bank

Please make check(s) payable to **AYALA ALABANG VILLAGE ASSOCIATION, INC.**

IMPORTANT REMINDERS:

1. Add/enroll Ayala Alabang Village Association, Inc. as a biller to your account.
2. The bank should validate your name and CCODE to ensure your payment will be credited to your account (Ex, Merchant Ref. No. (Your CCODE-C0001)).
3. For inquiries, please email finance@aava.com.ph or call us at 8809-2282 loc. 211, 207.

A Blessed Christmas and a Happy New Year to you and your family.

AYALA ALABANG VILLAGE ASSOCIATION, INC.

REMINDERS & ANNOUNCEMENTS

Ayala Alabang Village Association

ANNUAL GENERAL MEMBERSHIP MEETING

November 15 | **10:00 AM** | **AAVA OFFICE**

OFFICE CLOSURES ADVISORY

The AAVA Office will be closed for the following national and non-working holidays and dates in November:

November 16-18 (Monday-Wednesday) – ASEAN Summit
November 30 (Monday) – Bonifacio Day

For emergency assistance, please contact AAVA Security at 8842-1111 or 8842-2222.

NOTICE TO ALL AAVA NEWS READERS AND ADVERTISERS

Please be informed that the release of **AAVA News Issue No. 22,** originally scheduled for **November 21**, will be moved to **November 28.**

This adjustment is due to the three-day holiday in observance of the **ASEAN Summit** from **November 16 to 18, 2026.**

We apologize for any inconvenience this schedule change may cause and sincerely appreciate your understanding and continued support.

PRIVACY NOTICE

Ayala Alabang Village is committed to protect and respect personal data privacy. Should you have any questions or concerns, you may email privacy@aava.com.ph

AAVA OFFICE HOTLINE
8809-2282
SECURITY 24/7 HOTLINE
8842-1111 / 8842-2222

SECURITY PERSONNEL SAFELY REUNITE LOST CHILD WITH PARENTS

AAVA security personnel safely reunited a six-year-old boy with his parents after he was found wandering along Molave Drive at approximately 8:00 a.m.

Security Guard Christian Rosas, a Sector 3 roving guard, brought the child to the Security Office for assistance. The child had difficulty speaking and could not respond to questions during the initial interview.

The security team immediately coordinated with the Barangay Office, while the CCTV operator reviewed available footage showing the child running along Molave Drive toward Banaba Street. Roving guards also conducted house-to-house inquiries in the surrounding area to locate his family.

At around 9:00 a.m., security personnel received information identifying the child's residence on Kamagong Street. They promptly brought him to the address, where his parents confirmed his identity.

The parents explained that their son, a person with disability (PWD), had left their property through an open gate without their knowledge.

The child was safely reunited with his parents in good physical condition. The family thanked the security personnel for their prompt response and assistance.

The incident highlights the importance of coordination among security personnel, CCTV operators, and the Barangay Office in ensuring residents' safety. It also reminds parents and guardians to keep gates secured and supervise young children to help prevent similar incidents.





NEED ASSISTANCE?
REPORT INCIDENTS TO AAVA SECURITY
24/7
8842-1111 • 8842-2222
0917-7900476

AAVA Christmas FUND DRIVE 2026

Dear Residents,

As Christmas approaches, we are reminded that the season's joy is best shared with the people in our everyday lives.

Throughout the year, our employees and service personnel carry out the many day-to-day tasks that help keep Ayala Alabang Village safe, clean, orderly, and running smoothly. From security and maintenance to other essential services, they are a familiar and important part of daily life in the village.

The 2026 Christmas Fund Drive allows us to say thank you and share a little of what we have with them this Christmas. It is a simple way for us, as a community, to show our appreciation for the work they do throughout the year.

We invite our members and residents to take part in the Fund Drive through a contribution, whether in cash or in kind. Every gesture, big or small, can help make the season a little brighter for the people who help make our village feel like home.

This Christmas, let's continue the Filipino tradition of sharing our blessings and remembering those in our community.

Merry Christmas,
and may the season bring warmth, joy, and blessings to you and your families.

Truly yours,

PETER BONTIGAO
OIC/Village Manager

HOW TO DONATE: AAVA is accepting both cash and in-kind donations.

FOR CASH DONATIONS
You may send your donations through the following options:

- Over-the-counter at the AAVA Office Cashier Area
- Through bank deposit or bank transfer to:

Bank of the Philippine Islands (BPI)
Account Number: 0331-1001-02
Branch: ATC Alabang

Union Bank of the Philippines
Account Number: 00-127-000208-1
Branch: ATC Makati Supermart

*For online transfers, please email your proof of donation to **finance@aava.com.ph** for monitoring and documentation.*

FOR IN-KIND DONATIONS
You may drop your in-kind donations at the AAVA Office in Narra St.



We extend our heartfelt thanks to everyone who contributed to the AAVA Christmas Fund Drive. Your generosity will help make the holidays brighter for our dedicated staff and service providers. May you and your family be blessed with joy, peace, and abundance this Christmas!

EDMUNDO LAS	15,000.00	CONNIE ARIAS DÖRGES	2,000.00	MR & MRS. ARTURO NOVENARIO	10,000.00
MR.FRITZ SERVER & FAMILY	2,000.00	PUBLICO / ROMERO	3,500.00	ROMMEL & MARLENE AMORANTO	3,000.00
MAITA SANZ	500.00	MARGIE VILLENA	2,000.00	LENY U. RAEUBER	5,000.00
BEA,KEVIN AND JULIA	15,000.00	OSCAR & ISABEL ANTIQUERA	1,000.00	PAULO & PILAR LORENZO	10,000.00
ANONYMOUS	6,000.00	GING M. ONG	1,000.00	SOCORRO B. ALINDOGAN	5,000.00
KAUFMANN FAMILY	6,000.00	MAXI MEDINA	5,000.00	HSIEH'S FAMILY	1,000.00
ANONYMOUS	1,000.00	MH MNGT AND DEV'T CORP	10,000.00	JCJJ	5,000.00
GERRY & LANI ABLAZA	15,000.00	HANA MNGT & DEV'T CORP	5,000.00	THERESE PERRINE FOLEY	6,000.00
VICENTE / NANCY MADAMBA	5,000.00	JOEL & JOY RUSTIA	5,000.00	MIKE & PAULA TANTOCO	5,000.00
NARDS & AGNES ABLAZA	2,000.00	CORAZON RAQEUDAN	2,000.00	ANTONIO LAUREL	5,000.00
OCTAVIO & MARILEN ESPIRITU	5,000.00	SAMANIEGO FAMILY	3,500.00	LOUIE & TISA ZAMORA	10,000.00

AAVA Christmas FUND DRIVE 2026

THANK YOU TO OUR GENEROUS DONORS!



Onsite Real Property Tax (rpt) PAYMENT



The RPT onsite processing schedule is set for

November 14, (Saturday)

Cuenca Covered Court

from **9:00 AM to 3:00 PM**, allowing residents to settle their taxes without the need to visit the City Hall.

To ensure a smooth process, residents are reminded to bring the following:

- Copy of the latest Official Receipt (OR)
- Cash, personal check, or manager's check payable to the City Treasurer of Muntinlupa

Please note that payments will be handled on a first-come, first-served basis, so early arrival is encouraged.

SPOOKTACULAR FUN AT THE AAV SATURDAY MARKET

The AAV Saturday Market came alive with Halloween excitement on October 31 as vendors and families joined the Spooktacular Market celebration, which kicked off at 8:00 AM. The event featured fun contests, including Best in Booth and Best in Costume for both male and female categories. The entries were judged by AAVA Gov. Pete Belleza, Frieda Lim, and Francis Echevarria.

Children were among the highlights of the celebration, with many dressed in their Halloween costumes as they went around the market to collect treats. Participating vendors also joined in the fun by handing out candies and goodies to the young visitors, making the morning even more enjoyable for everyone.

The festive booths, colorful costumes, and cheerful smiles made the event a fun gathering for families, vendors, and the community. The successful celebration brought the community together and made this year's Halloween at the Saturday Market a memorable one. Here's to more fun, treats, and exciting activities at next year's Halloween celebration!

Contest Winners:

Best in Booth Decoration

First: **Ma. Elda Flores**
Second: **Grace Gesuldon**
Magdalena Salvador
Third: **Corazon Medina**

Best in Costume

Male: **Bernard Ranola**
Female: **Portia Soriano**











Photos: Facebook / Frieda Colet Lim

AYALA ALABANG VILLAGE ASSOCIATION

WASTE COLLECTION SCHEDULE & MANAGEMENT

GUIDELINES FOR RESIDENTS

WASTE TYPE	DISTRICTS	COLLECTION DAYS
Garden, Kitchen, and Bathroom Wastes	1, 2, 3 & 5	Monday, Wednesday & Friday (MWF)
	4, 6 & 7	Tuesday, Thursday & Saturday (TTS)
Recyclables	1, 2 & 3	Monday & Thursday (MTh)
	5 & 6	Tuesday & Friday (MF)
	4 & 7	Wednesday & Saturday (WS)

Disclaimer: Due to the high volume of garden cuttings, especially during the rainy season, the usual collection schedule (three times a week) may not be followed consistently. *We appreciate your understanding as we try our best to address this situation promptly.*

TREE WASTE

- Private contractors hired for tree pruning / trimming inside a resident's property, responsible for hauling out the debris.
- Garden waste collectors will not pick up large tree branches, cut palm leaves, and plant in diameter, or cut longer than 1 meter.
- Bougainville, bamboo trimmings, and palm fronds should be cut into 1-meter lengths and tied into bundles, while leaves should be placed in large garbage bags.

PROHIBITION

Dumping of garbage in vacant lots is strictly prohibited. Violators will be **fined ₱2,500. (Board Resolution No. 2015-04-03)**

NON-COLLECTIBLE WASTE

Homeowners must dispose of debris such as broken cement, tiles, monoblock chairs, furniture, toilet bowls, glass panels, mattresses, and old tires, as they are not covered by garbage collectors. In addition, homeowners are responsible for contacting a private hauler at their own expense.

COLLECTION GUIDELINES

- Garbage should only be placed outside during the scheduled collection times.
- After collection, all garbage bins must be promptly brought back inside the property.
- Failure to comply will result in a ₱250 penalty (Board Resolution No. 2015-11-02)

WASTE SEGREGATION

Proper waste segregation should always be observed. Failure to segregate your garbage properly will result in the waste not being picked up by the appropriate collection truck.



For waste collection concerns, please call **8809-2282 loc. 113-114** or **8807-5859**.

Christmas Fund Drive

FOR BARANGAY EMPLOYEES

The Barangay Ayala Alabang extends its heartfelt gratitude to everyone who has generously contributed to our Christmas Fund Drive for Barangay Employees.

Your kindness and generosity mean so much to our hardworking barangay personnel, who dedicate their time and effort to serving our community.

We are pleased to recognize our generous donors and acknowledge their contributions as of November 5, 2026. This list will be updated regularly as we continue to receive donations throughout the fund drive.

🎁 OUR GENEROUS DONORS

Publico / Romero	3,500.00	Hana Management & Development Corp.	2,500.00
Johann Yap Santos	3,000.00	MH Management & Dev. Corp.	5,000.00
Zoe & Whiskey	1,700.00	Samaniego Family	2,500.00
Anonymous	2,000.00	Mr. & Mrs. Arturo Novenario	10,000.00
Gerry & Lani Ablaza	10,000.00	Rommel & Marlene Amoranto	3,000.00
Vicente & Nancy Madamba	5,000.00	Seyer Family	3,000.00
Lourdes Tolentino	2,000.00	Louie & Tisa Zamora	5,000.00
Mr. & Mrs. Espiritu	5,000.00	Edmundo A. Barcelon	3,000.00
Ernesto Patawaran	5,000.00		

For those who wish to share their blessings, donations are still welcome through the following channels:

OVER-THE-COUNTER DONATIONS
📍 Barangay Ayala Alabang Hall

GCASH DONATIONS
0917-160-3510
Melinda Micaller

Every contribution, big or small, is sincerely appreciated and will help make this Christmas season more meaningful for our dedicated barangay employees.

Thank you for your continued generosity and support!

Maraming Salamat po, and may you be blessed abundantly this Christmas season!





THE BEACON ACADEMY

OPEN HOUSE

Learn about our curriculum and active school life, meet our community, and take a tour of our green campus.



OPEN TO ALL INTERESTED PARENTS AND STUDENTS FOR GRADES 7-12

NOVEMBER 14, 2026
SATURDAY
9:30 AM - 11:30 AM

SCAN TO REGISTER



INTERNATIONAL BACCALAUREATE

Middle Years Programme

Diploma Programme

ACCREDITED BY

DepED DEPARTMENT OF EDUCATION

Biñan, Laguna

beaconacademyph

www.beaconacademy.ph



WOULD YOU BELIEVE IT?

THIS LAWN IS FAKE.

Premium artificial turf that looks and feels real. **Lush green all year — no watering, no mowing, no mud.**

SAVE OVER **33%** vs. store prices — for thicker, taller turf

BETTER THAN NATURAL GRASS

- **Always lush & green** — no brown patches, rain or shine
- **Dirt- & pest-free** — kids and pets play clean
- **Easy DIY installation** — or we can help you lay it
- **Zero maintenance** — no watering, mowing, or fertilizer bills
- **25-year lifespan** — install once, enjoy for decades
- **Huge savings** — on water, gardeners, and upkeep

PILE HEIGHT
40 mm
More than 2× the 18 mm sold in stores

PRICE
>33% lower
Than typical store prices

CALL OR TEXT FOR A FREE QUOTE

0918-8888-333

Versailles
ALABANG

LTS #14675 Completion Date: August 2007
Location: Almanza Dos, Daang Hari Road, Las Piñas

- 24/7 Security, RFID Gates, and Underground Utilities
- Clubhouse with Gym, Sauna, Pools, and Sports Areas for Pickleball, Tennis, etc.
- Dining Options and Daily Essentials within reach at Versailles Town Plaza



8556 1000 | 0917 590 1111

Versailles
TOWN PLAZA
vtpalabang.com

- ☑ Supermarket & Pharmacy
- ☑ Food & Beverage
- ☑ Health & Beauty
- ☑ Pet Grooming & Services
- ☑ Car Showroom

Newly Opened
inside Prime Supermarket!



PRIME
PHARMACY

Opening Soon

PLAY TOWN
KIDS CAFE



Smart 5G

iPhone 18 Pro

PRO



UPGRADE WITH SMART POSTPAID PLANS+ 1499

0% INSTALLMENT

₱3,713/mo
for up to 24 mos.

EXCLUSIVE OFFERS

- Open-Line Device
- **18GB** Free Data
- **18% OFF** For select Digimap Accessories

Terms and conditions apply.
Free Data - Promo period 2026-10-07 to 2026-11-30 per DTI Fair Trade Permit No. FTEB-268900 Series of 2026.
18% Voucher - Promo period 2026-10-07 to 2026-11-08 per DTI Fair Trade Permit No. FTEB-268911 Series of 2026.
ASC Ref. No. S0164P101326S

Powered for more with Smart 5G

VISIT US AT ANY OF THE FOLLOWING SMART STORES NEAR YOU:

Scan to Apply

SMART STORE
FESTIVAL MALL

Scan to Apply

SMART STORE
GAISANO ALABANG

RETAIL RUSH EVENTS PRESENTS

FESTIVO
Christmas Fair

SHOP.
DISCOVER.
CELEBRATE
CHRISTMAS.

BRINGING BACK THE GOOD OLD
CHRISTMAS TRADITION IN THE SOUTH

EXCLUSIVE FOR AAV RESIDENTS ONLY



SHOW THIS FLYER FOR FREE ENTRY

GOOD FOR 2 PAX

UNIQUE FINDS | LOCAL BRANDS | GOOD FOOD | GOOD VIBES

NOVEMBER
13 · 14 · 15
2026

FILINVEST TENT, ALABANG

A CHRISTMAS SHOPPING EXPERIENCE THE SOUTH HAS BEEN MISSING.

@RETAILRUSHEVENTS.PH

SHOP LOCAL. SUPPORT LOCAL. CELEBRATE CHRISTMAS.

See you at Festivo! ♡



MAMOU
8TC



For gatherings that call for a more private setting.

Mamou 8TC's enclosed Patio is available for reservations and special occasions.









The Mamou experience doesn't end at our table.

Enjoy the same Mamou experience at home, at the office, or wherever you're gathering through takeout, pick-up, delivery, or our ready-to-cook steaks and pasta.

SCAN MENU

Mamou - A Home Kitchen

@mymamou

Visit us at
Mamou 8TC
Alabang Town Center, Alabang

11:00 am - 9:00 pm
Sunday - Thursday

11:00 am - 10:00 pm
Friday - Saturday

For orders and reservations
☎ +63 917 546 2668

SARABIA®

Choose *true* clarity

120 Years of Filipino Vision Care

Exceptional eyewear, trusted expertise, and the world's most distinguished brands.



SARABIA 1906 120 YEARS 2026 CHOOSE TRUE CLARITY

Sarabia Alabang Town Center
Sarabia360 at Molito Lifestyle Center
Sarabia Festival Mall
Sarabia Festival Expansion Wing
Sarabia Robinsons Las Piñas

essilor PREMIER

TCL

Worldwide Olympic Partner

Your Roof is a Goldmine!

Save up to ₱30,000 / month.

Payback in 2–4 years.

Enjoy free power for another 25 years.



0976 098 8927 / 0976 268 1715

FOLLOW US

Christmas Promo

TCL

Worldwide Olympic Partner

STANDARD PACKAGE I No Battery



Monthly Savings: ₱4,000-7,000

- 8*630W Solar Panels
- 1*5kW GRID-TIE inverter
- 1*16kWh Battery

Original ~~225,000~~
Christmas
202,000



PREMIUM PACKAGE I With Battery Backup IP65 Rated



Monthly Savings: ₱7,000-10,000

- 10*630W Solar Panels
- 1*6kW Hybrid inverter
- 1*16kWh Battery

Original ~~443,000~~
Christmas
398,000



Monthly Savings: ₱9,000-12,000

- 13*630W Solar Panels
- 1*8kW Hybrid inverter
- 1*16kWh Battery

Original ~~513,000~~
Christmas
462,000



Monthly Savings: ₱12,000-15,000

- 16*630W Solar Panels
- 1*10kW Hybrid inverter
- 1*16kWh Battery

Original ~~585,000~~
Christmas
527,000



Monthly Savings: ₱1,5000-18,000

- 20*630W Solar Panels
- 1*12kW Hybrid inverter
- 1*16kWh Battery

Original ~~655,000~~
Christmas
589,000

PRICES LISTED INCLUDE SUPPLY & INSTALLATION FOR GI SHEET ROOFS ONLY, WITHIN METRO MANILA. DOES NOT INCLUDE NET METERING REQUIREMENTS.

ESTIMATED OUTPUT BASED ON 4 PEAK SUN HOURS, 80% EFFICIENCY, ₱15/kWh RATE.

SOLAR + BATTERY + BACKUP IN ONE COMPLETE SYSTEM. DELIVER RELIABLE POWER FOR YOUR HOME.

Package includes supply, installation and energization.
Final price subject to site assessment & installation conditions.

DECOLITE

Indoor Composites









TREVO

Outdoor Composites





formiclay

Modified Clay Material



MAIN OFFICE

KM. 18, Alabang-Zapote Rd, Talon Dos,
Las Piñas City, Metro Manila

8808-7659 / 09399825807

www.decocity.com.ph

TikTok/Instagram
decocity_ph

Facebook/Youtube
decocityph

OUR BRANCHES

Araneta, Quezon City
Antique Province
Bacolod City
Bacnotan La Union
Balintawak, Quezon City
Baliuag, Bulacan
Bantay, Ilocos Sur
Batangas City
Butuan, Agusan del Norte
Cagayan de Oro
Calamba, Laguna
Calasiao, Pangasinan
Calapan City
Calbayog, Samar
Cauayan Isabela
Daet, Camarines Norte
Downtown Iloilo
Gapan, Nueva Ecija
General Trias, Cavite
Imus, Cavite
Jaro, Iloilo
Koronadal City
Laoag, Ilocos Norte
Legazpi, Albay
Lemery, Batangas
Lipa, Batangas
Lucena, Quezon
Malolos, Bulacan
Mandaue, Cebu
MC Uptown, Taguig
Naga, Camarines Sur
Ormoc City, Leyte
Puerto Princesa City
Roxas, Capiz
San Jose, Nueva Ecija
Silang, Cavite
Sorsogon City
Sta Rosa, Laguna
Sucat, Parañaque
Tacloban City
Tagbilaran, Bohol
Tarlac City
Taytay, Rizal
Tuguegarao, Cagayan
Urdaneta, Pangasinan
Zamboanga City



Limited Luxury Offer Exclusive for Ayala Alabang Residents

Bldg. 3, Molito Lifestyle Center, Madrigal Ave. corner Alabang-Zapote Road
Monday - Sunday, 10AM - 8PM

METRO

THE BIGGEST HOLIDAY SALE OF THE YEAR!

CRAZY SALE

NOV. 28 - 29

UP TO 70% OFF

ON GREAT SELECTIONS

Buy 1 Take 1

Crazy Hourly Surprises

SUPERMARKET

PISO PANALO DEALS

DEPARTMENT STORE

PLUS 10% OFF

on great selections

with a minimum single-receipt of P1,500

METRO REWARDS EXCLUSIVE

See poster mechanics for more details

Per DTI Fair Trade Permit No. FTEB-270935 Series of 2026


BRUNO'S
BARBERS
Redefining the
everyday standard.
Alabang Town Center
Festival Mall
Molito
Evia
For appointments, call
(02) 89-BRUNOS (278667)

AT YOUR SERVICE
HOME SPA
MASSAGE

GUARANTEED ALL EXPERIENCED THERAPISTS

SERVICES MENU

SIGNATURE WHOLE BODY — 500/HR

Indulge in a massage by our skilled therapists blending Swedish, Shiatsu, reflexology, Deep Tissue, prenatal, and postnatal techniques—tailored to your needs.

HOT STONE — 1000/1.5HR

Elevate your relaxation with our Hot Stone Massage, where heated stones deepen each stroke to melt away tension and unlock lasting relief—perfect for those seeking an extraordinary massage experience.

CALL OR SCAN THE QR CODE TO BOOK YOUR APPOINTMENT

SCAN ME

0915-329-8887 8842-9164

0918-432-3802 8350-5697

AYSMASSAGE.COM

AYALA ALABANG'S NO.1 ON ITS 21ST YEAR OF SERVICE

ALL IN THE PURSUIT OF WELLNESS

SHEN SPA
HOME SERVICE
MASSAGE & SPA



SERVICES & PRICELIST

HAND & FOOT SERVICES
(Premium ORLY Polish)

- ₱249 Manicure (min 2 pax)
- ₱249 Pedicure (min 2 pax)
- ₱449 Mani-Pedi
- ₱449 Jelly Foot Spa
- ₱649 Pedicure + Jelly Foot Spa
- ₱549 Gel Mani or Gel Pedi
- ₱949 Gel Mani-Pedi
- ₱1, 199 Gel Mani-Pedi + Jelly Foot Spa
- ₱499 Signature Foot Spa

Add on: Gel Removal ₱249

WAXING SERVICES

- ₱299 Eyebrows Threading
- ₱299 Upper Lip Threading
- ₱399 Underarms
- ₱449 Half Arms
- ₱549 Full Arms
- ₱499 Half Legs
- ₱649 Full Legs
- ₱499 Bikini
- ₱599 Brazilian

WE ACCEPT GCASH PAYMENT: 09618760554

MASSAGE SERVICES

- ₱449 Full Body Massage (1hr)
- ₱449 Foot Reflex (1hr)
- ₱599 Body Scrub
- ₱699 Ventosa Massage (1.5 hr)
- ₱899 Hot Stone (1.5hr)

HAIR SERVICES

- ₱449 Hair Blow-Dry
- ₱449 Hair Color Application
- ₱449 Hot Oil
- ₱699 Hair Spa (l'oreal)
- ₱599 Hair Cut (also for males & kids)
- ₱1, 999 Brazilian Hair Keratin
- ₱2, 499 Brazilian Hair Botox

BOOK NOW!

SCAN TO BOOK ONLINE

8822-1731 | 8401-3529
09608109332 | Smart Viber
09561595020 | Globe

FOLLOW US FOR EXCITING PROMOS! @shenspa.hs



Relaxing hands

— home service spa —

Your Comfort, Our Priority

OUR SERVICES



Whole Body Massage with Oil — ₱450/hr



Foot Reflex — ₱450/hr



Hilot Massage — ₱500/hr



Dry Massage — ₱500/hr



Ventosa with Massage — ₱750/1.5hrs

We come to you!

Relaxation at your doorstep

Contact Us

(02)-8531-7399

0915-218-5585

FOREVER TOUCH



HOME SERVICE MASSAGE

Relax. Refresh. Rejuvenate.

Professional care brought to the comfort of your home.

MASSAGE

- Full Body Massage ..... ₱450
- Foot Reflex ..... ₱450
- Ventosa w/ Massage ..... ₱900
- Hot Stone ..... ₱900

BEAUTY & SPA

- Body Scrub ..... ₱450
- Foot Spa ..... ₱450
- Manicure & Pedicure ..... ₱450

HAIR SERVICES

- Hair Spa ..... ₱450
- Hair Dye ..... ₱450
- Blow dry ..... ₱450
- Hot Oil ..... ₱450

WAXING

- Underarm ..... ₱450
- Upper Lip ..... ₱450
- Eyebrow ..... ₱450
- Half Arm ..... ₱500
- Full Arm ..... ₱750
- Half Legs ..... ₱550
- Full Legs ..... ₱700
- Men's Chest ..... ₱550
- Men's Full Back ..... ₱700
- Bikini ..... ₱600
- Brazilian ..... ₱700
- Threading ..... ₱450

PROFESSIONAL SERVICE | SAFE & HYGIENIC | CONVENIENT AT HOME | YOUR COMFORT IS OUR PRIORITY

BOOK YOUR APPOINTMENT TODAY!

02-8275-4899
02-8370-9539

0917-846-7853
0917-841-1994

BEAUTY • RELAXATION • CARE



DIAMOND SPA

HOME SERVICE

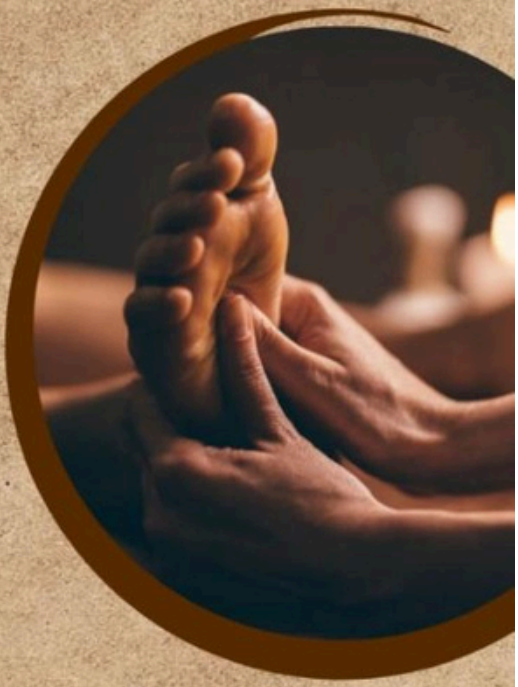

Our Special Offer

• Full Body Massage	₱450/hr
• Foot Reflexology Massage	₱450/hr
• Foot Spa	₱450
• Body Scrub	₱550
• Ventosa with Massage	₱900
• Manicure & Pedicure	₱450

BOOK NOW

SCAN QR CODE
FOR GCASH PAYMENT

GCASH:(0917)853-0316

Contact Us

(0917)853-0316 / 0908-812-7001

D' ZEN SPA

HOME SERVICE MASSAGE





SIGNATURE ZEN MASSAGE	1 HOUR	**P500**
DRY/ DEEP TISSUE MASSAGE	1 HOUR	**P700**
PREMIUM MASSAGE *HOT STONE OR CUPPING*	1.5 HRS	**P1000**
LYMPHATIC MASSAGE	1.5 HRS	**P1000**

OPERATING HOURS:
3PM -Monday-Friday; 1PM - Saturday & Sunday
Last call 11pm

BOOK NOW **0917-533-9444**

RELAX YOUR BODY, RESTORE YOUR ENERGY WITH OUR PROFESSIONALLY TRAINED THERAPIST

Thank you for your positive feedback and repeat bookings.

CLIENT RATING: ★★★★★

BOOK NOW

0917 533 9444



Show up looking refreshed and lifted at every reunion

SONO GLOW

Painless. Non-invasive. Relaxing at

Beauty ForMé

Skin and Body Care

'Tis the season to glow.

Talo ang parol

Book your appointment:

09171120821

Unit 102, Kennedy Center
Prime Street, Madrigal Business Park 2, Alabang

(Beside KNice Korean Grocery Store)



ASIAN HOSPITAL AND MEDICAL CENTER
Global Expertise. Filipino Heart.
METRO PACIFIC HEALTH

Aesthetix Asian

AHMC Aesthetic Gynecology

Personalized Labiaplasty for improved everyday comfort.

Your intimate area. Your personal business.

Safe and customized to ease discomfort,
with a minimally invasive approach, quick recovery, and long-lasting results.

Book a private consultation with an Asian Hospital Aesthetic Gynecologist today.



To book a consultation, contact:
Asian Hospital Info Hub
(02) 8771-9000 local 5913
infohub@asianhospital.com

AsianHospitalPH www.asianhospital.com (632) 8771-9000

Alagang **Deserve.** Alagang **Sulit.**

Tre Marie Panettone & Tre Marie Pandoro

Da Gianni
Cucina Italiana





Now available!

Share the *Finest Italian Holiday Heritage* with your family and friends.

Westgate Hub, Alabang, Muntinlupa City, Metro Manila
0917 167 8350 or 0908 815 3856
02 8839 0176 inquiries@dagiannimanila.com
@dagiannimanila www.dagiannimanila.com

Guidicelli

Thoughtfully Curated, Beautifully Shared

PREMIUM HAMPERS FOR A MORE MEANINGFUL CHRISTMAS

We also offer full customization on all Christmas Baskets, tailored to your preferences.

Available for custom personal or corporate bulk orders.



Building 11, Molito, Alabang
+63 968 115 3865 inquiries@guidicelliristorante.com @guidicelliristorante www.guidicelliristorante.com



STUDIOS

THE HOLIDAY SEASON IS YOURS TO CREATE.

Bring your ideas to life at **G Studios**, your creative space in the South.

0920 952 0139 inquiries@gstudios.ph @thegstudiosph www.gstudios.ph

ALABANG HILLS VILLAGE ASSOCIATION, INC.

PRESENTS

SIP & STROLL

AN EARLY CHRISTMAS BAZAAR

Drink, shop, relax and enjoy the holiday vibes!

NOVEMBER 21–22, 2026 | 10:00 AM – 8:00 PM | PHASE 2 PARK GROUNDS ALABANG HILLS VILLAGE

SIP & SNACK — 30 FOOD & BEVERAGE VENDORS

STROLL & SHOP — OVER 45 DRY GOOD VENDORS

PLAY & ENJOY — ACOUSTIC PERFORMERS AND DJs IN THE AFTERNOONS

PHOTO OP — CAPTURE HOLIDAY MEMORIES!

MED-EASY · PETRON GASUL · PLDT Home · GASLine MARKETING · SOLARIX PHILIPPINES · Primeo Luxurious Living · CRYSALIS · AyalaLand PREMIER · quencha · Slique · PRU LIFE UK



Main Showroom
Km 23 East Service Road, Cupang, Muntinlupa City
Viber: +63 0917 839 6803 Landline: +63 (2) 8842 4126
Mon – Sat | 9am - 6pm

Alabang Showroom
Unit A42-B, Lot 103-11 Alabang-Zapote Road Cor. Filinvest
Viber: +63 0917 535 9638 Landline: +63 (2) 8771 1611
Mon – Sat | 9am - 6pm

Facebook: @Fabricfield
Instagram: @fabricfieldph
Website: www.fabricfield.ph

MAXBARRE
THE SPACE

MOVE WITH INTENTION

Your first class is on us!

Maxbarre is a full-body workout using the barre to help you build strength, improve posture, increase mobility, and move with greater ease and confidence.

STRENGTH · MOBILITY · STRESS MANAGEMENT · POSTURE



Give the Gift of Strength and Grace with MaxBarre.

Share the joy of mindful movement this Christmas with a MaxBarre Gift Certificate, a thoughtful gift for a stronger, more confident you.

View our schedule, classes, packages, and studio details.

UNIT 110, GROUND FLOOR, PARKWAY CORPORATE CENTER, MUNTINLUPA CITY | +63 927 595 8074

ENTOM
PEST CONTROL

Up to 2-Year Warranty, No Added Costs!

SERVICES OFFERED:

- General Pest Control
- Comprehensive Termite Control
- Disinfection
- Fumigation

Say Goodbye to Termites!



CONTACT US!
0917 827 7139
(02) 8809 1666
@entompestcontrol

SCAN ME!

CERTIFIED
ISO 9001:2015
ISO 14001:2015

Licensed by FDA
CCHUHSRR-NCR-PCO-01-ERFR-561514

AYALA ALABANG
SATURDAY
Market

Fresh Flavors. Friendly Faces. Every Saturday.
Shop Fresh • Eat Well • Connect with the Community

SATURDAYS,
6AM TO 2PM

UNIVERSITY AVE.
DLSZ PARKING LOT



"Enjoy Good Food, Make More Friends. See You at the Market!"

Home Service

MAJEID'S CARPET - Direct Importer of Persian Carpet accept deep washing & repair of carpets, 2F Expansion Wing Festival Supermall Filinvest. Call Mahmood at 850-3889, 0926-700-7752 Free pick-up & Delivery

LOIS PLUMBING SERVICES Declogging toilet bowl, kitchen sink, sewerline, drainage, greasetrap. electrician, water heater installation, iron works, retiles, masonry. 0977-4269925 ; 0991-3795082

ILONGGO TUBERO HOME SERVICES Painting repainting welding works roofing gutter repair masonry tile setter carpentry cp no. 0909-4904379 ; 02-85683041

BUDDHA BLESS PEST CONTROL Problema sa anay ipis daga lamok at iba pa. 0943-5309940 ; 0995-3510896 ; 0991-6754808 at low low price

ASAP PLUMBING SERVICE Waterline, repiping, hot & cold decloging, sewer line & grease trap, toilet bowl, kitchen sink, masonry, carpentry, retiles, painting call cp 0970-3092808 ; 0977-1650881

CADBURY'S LAUNDRY. Professional dry cleaning. High quality laundry. Free pickup & delivery. Comforter, curtains, rugs, plushies, winter wear. Viber 0956-6859159

BEST AIRCON SERVICES Installation A/C repair, water pressure cleaning, all type of aircon, technician are certified call: 8-8009979 ; 0942-3155411 ; 0915-9640405

ACC HOME SERVICE Electrical painting plumbing masonry welding retiles carpentry water proofing roof & gutterworks swimming pool build #0967-3100999

RODRIGO HOME SERVICE Painting & re-varnish roof gutter repair carpentry masonry & re tiles welding electrical & plumbing 0999-3495597 ; 0912-7112726

J BUILD CONSTRUCTION AND SERVICES Swimming pool construction electrical masonry carpentry ceiling installer plumbing iron works roofing 0915-8860071

NOEL HOME SERVICE House renovation tiles installer iron works painting works electrical plumbing roof gutter swiming pool cabinet 0936-7870859 ; 0908-5159820 mortanmorojo@gmail.co

VIC TUBERO AND HOUSE REPAIR Carpentry masonry house repainting roof painting repiping water leaking declogging of water closet cel# 0969-0166714 ; 0949-1736482

LOOKING FOR LANDSCAPER We offer landscapping, garden design, planting garden maintenance. Free check and estimate. pls call my number 0960-6634184

LOYD HOME SERVICES Swimming pool construction electrical masonry carpentry ceiling installer plumbing iron works water proofing painting 0945-1228776 Globe

DHYLAN HOME SERVICE Tubero painting electrical carpentry masonry all welding works gutter repair civil works 0945-6157880

ENTOM PEST CONTROL SERVICES Offered general pest control termite control rodent control fumigation disinfection call 8809-1685 ; 8809-1666 ; 0917-8277139

FOR GENERAL PEST CONTROL AND TERMITE CONTROL CALL Camphil Pest Control and Services Inc. no. 0917-5900422 / 0998-5618820 / 8734-5496

RA CONSTRUCTION SERVICES House renovation electrical plumbing ironworks painting roofing trusses tiles sitter finishing cabinet water proofing 0993-8563840 fb page: poorman

Home Service

GEN. CLEANING SVCS ; Carpet & sofa shampooing & other specialized cleaning. Pls call or text: 0927-2110811 / 0955-7763000 / 0917-8538746

JS CONSTRUCTION AND SERVICES Swimming pool construction electrical masonry carpentry ceiling installer plumbing iron works roofing works 0915-8860071

DONDON HOME SERVICES Electrical • painting • carpentry • gutter roofing • water proofing • pool repair • plumbing • tiles welding trusses # 0956-3411151 cp: 0961-7458165

AQLI APPLIANCES SERVICE CENTER - Aircon & ref. repair / installation, audio video, w.machine, dryer, m-wave, gas range, ledtv, aircon generator cleaning. Call 0917-3105835 : 0966-8931193

APPLIANCES SERVICE CENTER - Split, package type installation & maintenance, freon charging, gen cleaning, ref, aircon, led tv, dryer, w-machine, aircon cleaning Call 0917-3105835 : 0966-8931193

MASONRY WORK STEEL TRACES, STEEL GATE, Swimming pool, painting work, upholstery , plumbing work, electrical work, roofing work #0995-0836986 / 0930-2707999

CRG HOME SERVICES, All kinds of works electrical, plumbing, roofing, painting, tiles, carpentry, masonry, aircon, welding works, cctv. cp# 0947-5751187 ; 0945-4422563

F.N RAGOS CONST. SERVICES Civil & all finishing renovation carpentry masonry paint electrical roof gutter repair waterproofing steel gate welding 0916-5026437

JOSE HOME SERVICES Painting masonry welder electrical plumbing roofing carpenter fence. 09166473364 ; 09511148523

JOHN HOME SERVICE Renovation and repair, plumbing, painting, electrical, carpentry, masonry, aluminum, & glassworks, screen window & door, ironworks, roof & gutter works, bamboo fence 0916-4629735 ; 0998-2621630

Food

JOSEPH RICEMILL CORP. Maharlika • Jasmin • Japanese • Brown rice 50kl 25kl 10kl 5kl available Tel# 8800-1825 / 8802-0496 ; 0917-7226309 / 0921-8725031

TRISTELLAR TRADING CORP - Providing high quality rice for over 20 yrs, same-day free delivery, place your orders now! 8807-2591 / 0977-2594769 (Mon-Sat)

Automotive

RUSH! FOR SALE! 2019 SERIES TOYOTA RUSH 45K mileage A/T contact Mari 0917-5355697 viber / text or Aple 0956-7434085 (call)

FOR SALE 2013 HYUNDAI STA FE 2.2L Diesel A/T push button very well maintaianed by lady driver inside AAV Watapp 0917-8163213

Advertise in AAVA NEWS. It Works

Real Estate

AALABANG LOTS & HOUSES, Tierra Nueva, TS Cruz 4 Sale: 1) AAV Lot 620m² reg shape 2) Pacific Malayan Hse LA360m² FA360 renov 3) TNueva Hse renov like new P45Mn 4) AHills Hse P43Mn 5) Hboro Hse P53Mn 6) TS Cruz Lots 240 / 300 / 400 Toto-09171048913

OWN YOUR COASTAL PARADISE AT PICO DE LORO, HAMILO COAST. Exclusive beach & country club living awaits. inquire now: Normand Zita 0945 579 2888

MANILA SOUTHWOODS HOUSE FOR SALE LA545 FA500 P68.5M Beautiful & airy house w/ great view stone's throw from golf course 3br 4tb Beibi Salazar 0917-8311493

COMM'L BLDG 3STRY LA 225SQM FA 450SQM beside Dali near SM Sta Rosa Brent toll SLX ₱17M. 0917-6321991 / 0917-8808758

HOUSE FOR LEASE IN 215 MANGO DRIVE AAV with pool and garden open for brokers 02-8842-2408 / 0995-5600230 / 0933-8264852

OFFICE / STORAGE FOR RENT 107 SQM & 20 SQM IN MADRIGAL BUSINESS PARK ALABANG Open for brokers 02 8842-2408 / 0933-8264852 / 0995-5600230

BRAND NEW HOUSE FOR SALE & READY TO MOVE-IN @ THE ORCHARD GOLF & COUNTRY CLUB open for brokers 02 8842-2408 / 0995-5600230 / 0933-8264852

CLUBSHARE FOR RENT AYALA GREENFIELD GOLF & LEISURE Open for brokers 12 8842-2408 / 0995-560030 / 0933-8264852

AAV 4 RENT 547SQM RENOV & FURN'D BF PQUE 1. 65K, 2. 60K, 3. 55K, 0977-0974158

FOR LEASE COMMERCIAL SPACE 2 structures in 1 lot showroom + big offc. + parking 154 Aguirre Ave. Paranaque City cell/tel. 0916-7726396 ; 8842-1987 by appointment

Garage Sale

GARAGE SALE ON NOV. 28 (SAT) & NOV 29 (SUN) AT 155 APITONG ST. Clothes for men ; women & kids

THAT EXTRAORDINARY GARAGE SALE PARA SA PASKO Bagsak presyo Nov. 14 - 15, 8am - 4pm. 106 Banaba

GARAGE SALE 138 MALVAR, NOV. 14. Clothes at P50 below, houseware, shoes

GARAGE SALE! CLOTHES, SHOES, ACCESSORIES, ELECTRONICS. PET ITEMS, Baby clothes, bags, kitchenware etc. December 4 & 5 everything must go! P50 - P1000 only. 440 Agoncillo St.

GARAGE SALE NOV. 14 - 15, ALL ITEMS MUST GO! Clothes, appliances and a lot more. 586 Batangas East AAV

GARAGE SALE ON NOV 07, 149 SARANGANI ST. AAV. Clothes, kitchen utensils. 8am to 3pm.

SAT NOV 14, 316 APO 9AM-1PM. Bargains clothes, shoes, toys, household goods. All proceeds support Rotary Alabang ALIG'S 90 scholars & feedng program

Miscellaneous

BUYER OF PRE-LOVED FURNITURES, HOME DECOR, PAINTING, SCULTURES, Antiques, old santos, ivory, jewelries and watches contact: 0918-3812220, 0917-5102227 Gerry

ALABANG VISA CENTER docs@shrofftravel.com Mobile: +639171383843 Unit 606 / 610 Civic Prime Bldg. Filinvest Muntinlupa City

WE BUY ANTIQUE FURNITURE, PAINTING, OLD SANTO, IVORY, SCULPTURE, Jewelries & watch call or viber - 0906-2561777 Lovely Zapanta

BIG SALE!!! DINING TABLES, CHAIRS, CONSOLES, BUFFET DISPLAYS, Coffee tables, aparadors, comoda, santos, jars, accents, lights, mirrors, benches, Herencia Antiques

ACCEPT UPHOLSTERY, REPRODUCTION, SHADE REPAIR, Varnishing, Soliya change. Herencia Antiques @ 339 El Grande St. BF Homes Tel. 8553-5616 / 0966-8269137

Tutorial

PIANO GUITAR VIOLIN CELLO UKULELE WINDS. Home service by U.P. Music graduate. Also piano tuning. 0915-4681174 Nyoy (AAV resident)

LEARN FAST & ENJOY-PIANO GUITAR VIOLIN - CLASSICAL, POP, JAZZ, OIDO also plays on special occasions. 8788-4118 ; 8821-5418 ; 7149-6227 ; 0920-9052295. Piano Tuner. Didi

Health

NIGHTINGALE NURSING SERVICES For all your nursing care needs - private duty nurse midwife caregivers home care services 24H hotline 0917-8546192

NURSE EDZ ICU TRAINED RN IV INSERTION & ANTIBIOTIC THERAPY GLUTA & NAD+ IV drip call / text 0968-7309424 fb: Edz Ferrer

CAMACHO MEDICAL STAFF Provides private duty nurses caregivers midwives to your sick family member pls call Viber: 0935-6010981 ; 0919-9665873 ; (046) 4235806 Chay Camacho

Employment

INTERNATIONAL COOK, DRIVER AND HOUSEMAID. 0945-2771797 ; 0967-2633221 ; 0917-5789888

WANTED KASAMBAHAY (HOUSE GIRL / TAGA-LINIS). Stay in only. Text 0917-537-8316

WANTED KASAMBAHAY COOK STAY IN AA EXP 2-3 YEARS Organized & responsible pls msg 0917-5392836

Pets

ASIA PRO K-9 DOG SCHOOL / AAV dog trainor proper potty training, basic obedience, dogshow, handler, guardwork, sniffing, home service call text 0981-4096254

DOGMASTER K9 DOGS SCHOOL Trusted & proven in AAV since 1990 basic obed. behavior correct, potty video trng facebook & youtube Bernard Jasojaso 0995-9265742

EST. CEBU 1950

Cang's lechon

NOW IN MANILA

CEBU'S FAVORITE



Since the 1950's, Cang's has been the gold standard of Cebu lechon: Crispy skin. Juicy meat. Umatched flavor. A trusted family recipe perfected over generations - now roasting fresh in Manila. Taste the legend. Experience the original. Available in ***Small, Medium, and Large.***

ORDER NOW: 0960-503-5529 / 0956-319-3308

SAVINGS THAT WEATHER ANY SEASON

SOLARIC'S

GRID-TIE & HYBRID SYSTEMS

HYBRID SYSTEMS

10 YEAR WARRANTY BATTERIES & INVERTERS





STANDARD PACKAGE

- 10kW FoxEss Hybrid Inverter
- 6kWp Solar Panels
- 14kWh Battery Pack

STARTS AT **₱488,000**

Perfect for those with ₱8,000 to ₱12,000 monthly electric bills that are starting their solar journey



PRO PACKAGE

- 10kW FoxEss Hybrid Inverter
- 12kWp Solar Panels
- 21kWh Battery Pack

STARTS AT **₱796,000**

Ideal for families with higher daytime and nighttime usage with ₱12,000 to ₱18,000 monthly electric bills



MAX PACKAGE

- 10kW FoxEss Hybrid Inverter
- 16kWp Solar Panels
- 28kWh Battery Pack

STARTS AT **₱1,021,600**

Designed for large homes or heavy energy users with ₱20,000+ monthly electric bills

SOLAR + BATTERY + BACKUP IN ONE COMPLETE SYSTEM

SOLARIC HYBRID SYSTEMS POWERED BY FOXESS GIVE YOU RELIABLE ENERGY FOR YOUR HOME. INCLUDES SUPPLY, INSTALLATION, AND ENERGIZATION. FINAL PRICE DEPENDS ON SITE ASSESSMENT & INSTALLATION CONDITIONS.

GRID-TIE SYSTEMS





BASIC PACKAGE

STARTS AT **₱246,000**

For bills below ₱10,000
Monthly Output:
~604kWh
Monthly Savings: ₱9,072



PREMIUM PACKAGE

STARTS AT **₱503,400**

For bills below ₱25,000
Monthly Output:
~1,270kWh
Monthly Savings: ₱19,051



MEGA PACKAGE

STARTS AT **₱811,100**

For bills above ₱25,000
Monthly Output:
~1,874kWh
Monthly Savings: ₱28,110

PRICES LISTED INCLUDE SUPPLY & INSTALLATION FOR GI SHEET ROOFS ONLY, WITHIN METRO MANILA. DOES NOT INCLUDE NET METERING REQUIREMENTS.

ESTIMATED OUTPUT BASED ON 4 PEAK SUN HOURS, 80% EFFICIENCY, ₱15/KWH RATE

GLOBE 0917.860.3141 | 0927.347.8543 | 0945.349.6113

SMART: 0930.034.9539 | 0963.021.3502 | 0908.377.5577

info@solaric.com.ph **www.solaric.com.ph**

* Features Class 3 Impact Resistance for Cambridge and Dynasty Shingles

IKO Proven Performance™

100% SOURCED AND MADE IN CANADA



DYNASTY

Dimensions: 1038 mm x 349 mm
Weight: 1.74 kg



CAMBRIDGE

Dimensions: 1038 mm x 349 mm
Weight: 1.66 kg



MARATHON PLUS AR

Dimensions: 1000 mm x 336 mm
Weight: 1.50 kg

INNOVATIVE LIGHTWEIGHT ASPHALT SHINGLES FOR LASTING PROTECTION

Featured: Cambridge in Dual Black

BRANCHES

Main Office
Km. 18, Polylite House Bldg., Alabang-Zapote Rd., Talon Dos, Las Piñas City, Metro Manila

Tilcrest Greenhills
Ground floor, Unit No. 105, State Condominium IV, Ortigas Ave. Greenhills, San Juan City

Tilcrest Pampanga
Lot 11, Block 2 Jake Gonzales Blvd. Brgy. Virgen Delos Remedios, Angeles City, Pampanga

Tilcrest Iloilo
Mabini St, Iloilo City Proper, Iloilo City, 5000 Iloilo, Iloilo City, Philippines, 5000

SOCIALS

ikoroofingphilippines / tilcrest_ph

ikoroofsph / tilcrestroofingph

www.tilcrest.com

CONTACT

8808-7659

+63908 869 4273

sales@tilcrest.com

TILCREST GLOBAL ROOFING BRANDS